

PLAN SHOWING THE PROPOSED RESIDENCE HOUSE AT PLOT NO. 44+45 IN KAMARAJ NAGAR AT S. NO. 181 AND 182, OF PERUNGUDI VILLAGE, SAIDAPET TALUK, CHENGALPET DISTRICT. Name of the owner: Mrs. Kanagam Anbalagan.

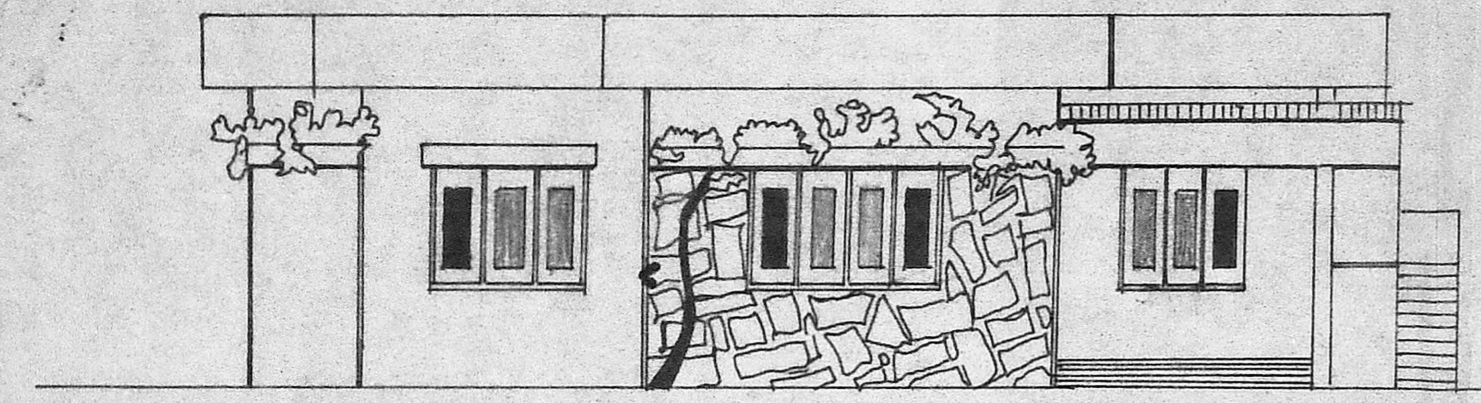

FRONT ELEVATION.

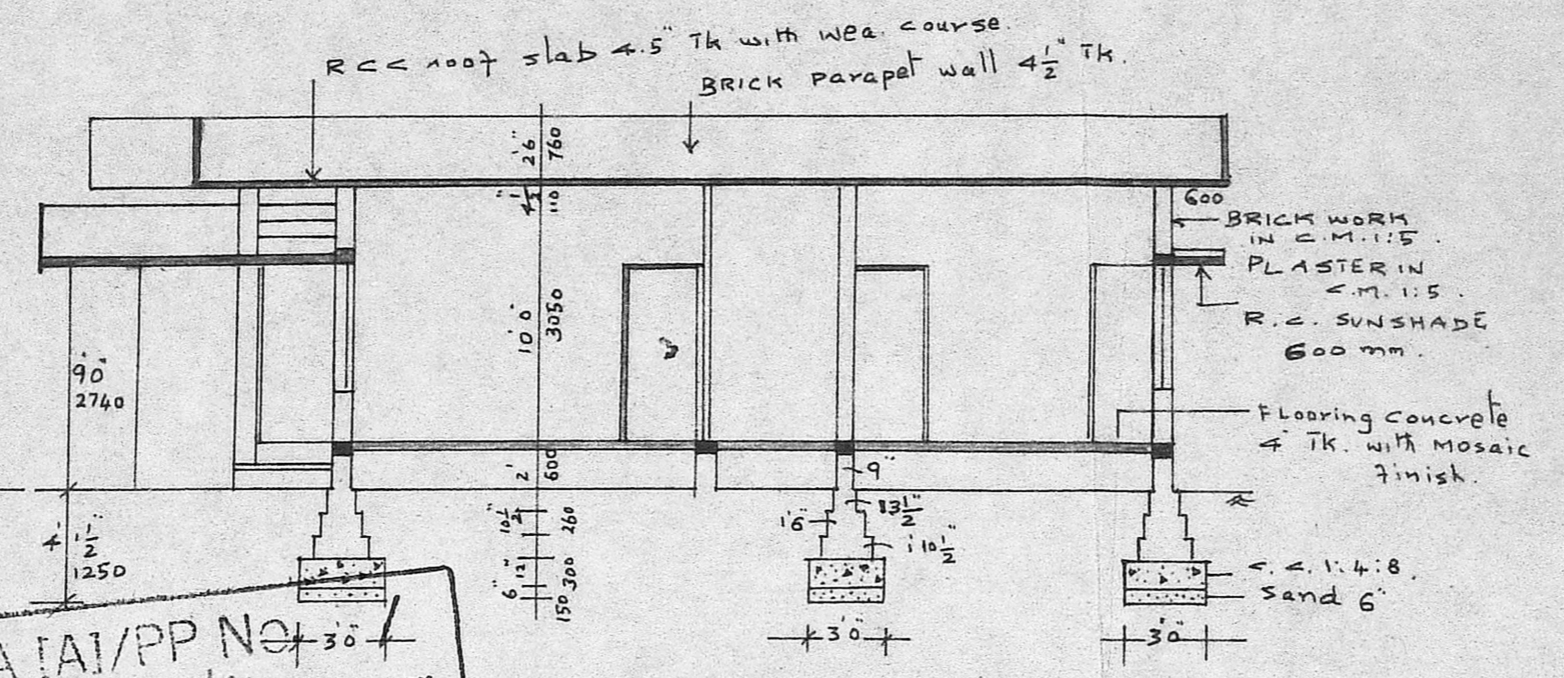

SECTION ON A.B.

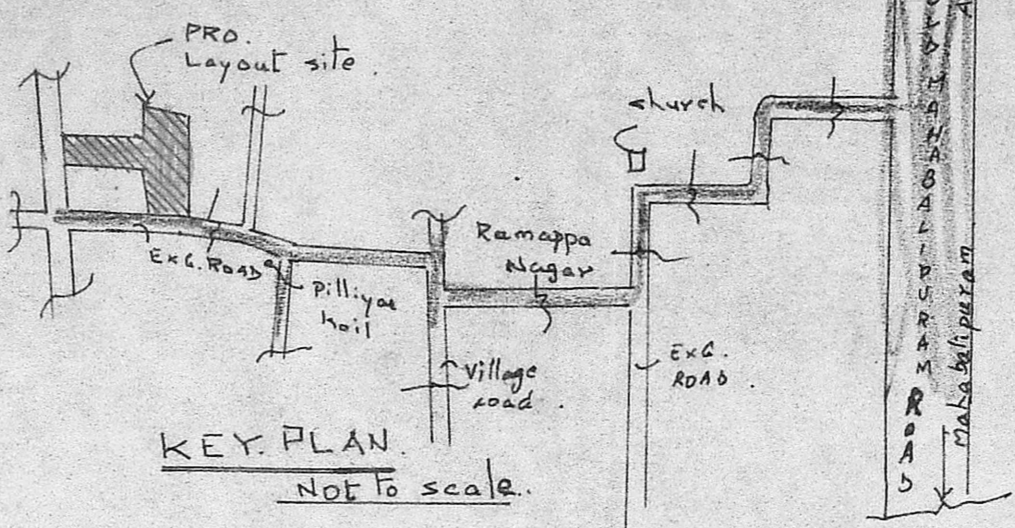

KEY PLAN. NOT TO SCALE.

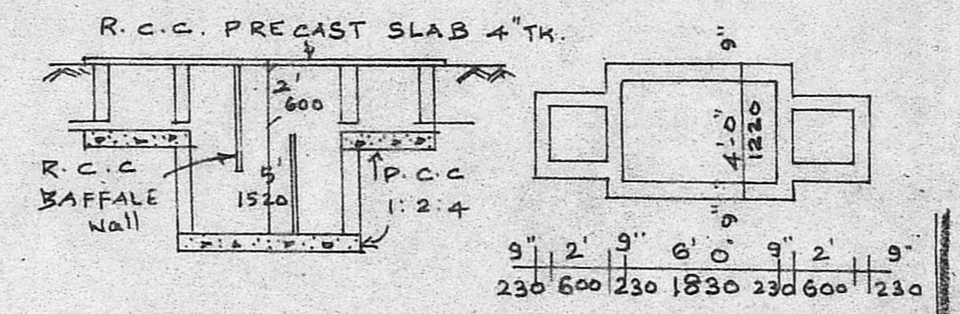

PLAN AND SECTION OF S.TANK.

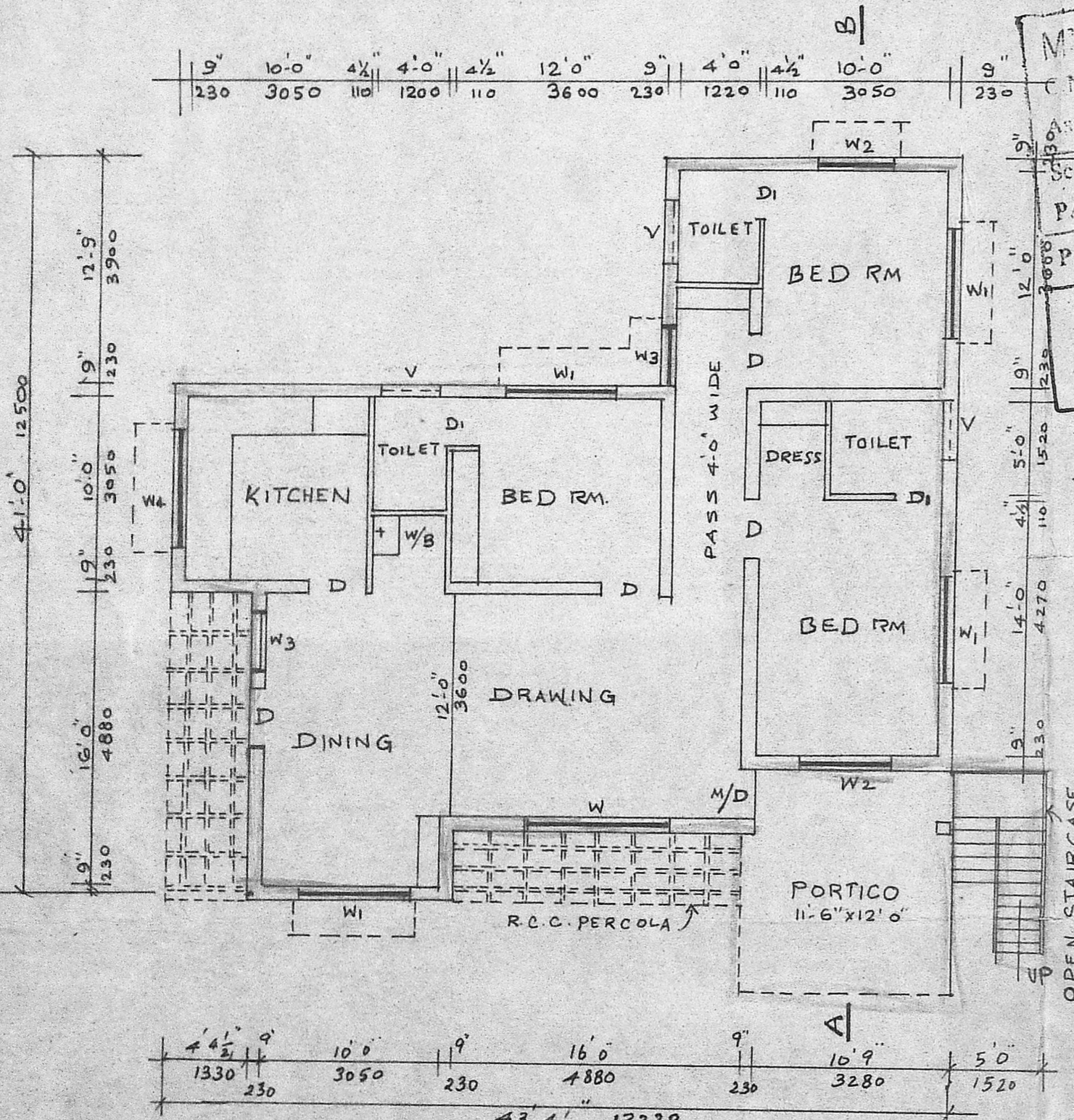

PLAN OF PROPOSED HOUSE.

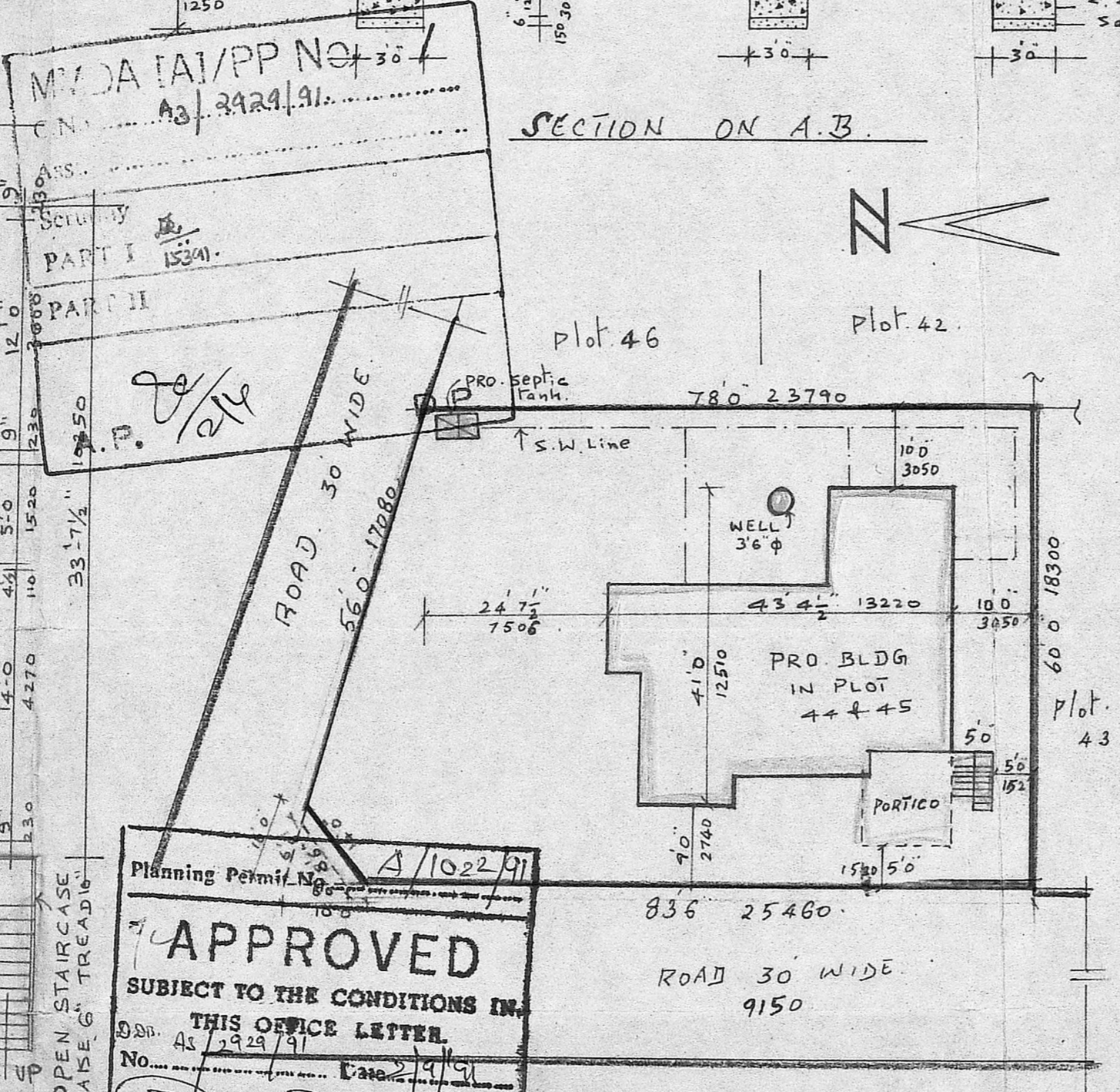

SITE PLAN. SCALE: 1" = 20'0" = 1:250.

Planning Permit No. A/1022/91  
**APPROVED**  
 SUBJECT TO THE CONDITIONS IN THIS OFFICE LETTER.  
 Dated: As 29/29/91  
 No. 29/29/91  
 Case 29/91  
 FOR MEMBER SECRETARY  
 MADRAS METROPOLITAN DEVELOPMENT AUTHORITY  
 MADRAS 600 003

**JOINERY.**

Main Door	M.D.	3'3" x 7'0"	1.00 x 2.10
Teak wood door	D.	3'0" x 7'0"	0.90 x 2.10
"	D <sub>1</sub>	2'6" x 7'0"	0.76 x 2.10
T.W. WINDOW	W.	8'0" x 5'0"	2.40 x 1.52
"	W <sub>1</sub>	5'0" x 5'0"	1.83 x 1.52
"	W <sub>2</sub>	5'0" x 5'0"	1.52 x 1.52
"	W <sub>3</sub>	3'0" x 5'0"	0.91 x 1.52
"	W <sub>4</sub>	6'0" x 3'6"	1.83 x 1.06
"	VENTILATOR V.	3'0" x 2'0"	0.90 x 0.60

PLOT AREA: 5352 (or) 498 M<sup>2</sup>  
 PLINTH AREA: 1229.59 (or) 114.30 M<sup>2</sup>

INDEX: PROPOSED ROAD BOUNDARY

Scale: 1" = 8'0" = 1:100  
 1" = 20'0" = 1:200

Kanagam Anbalagan  
 OWNER.

J. S. Arivazhagan, D.C.E.  
 Class II Licensed Surveyor No. 26,  
 CORPORATION OF MADRAS,  
 PERUNGUDI TOWN PANCHAYAT  
 CONSULTING ENGINEER & CONTRACTOR,  
 NO. 6, THIRUMALAI NAGAR,  
 PERUNGUDI, MADRAS - 600 096.  
 ENGINEER

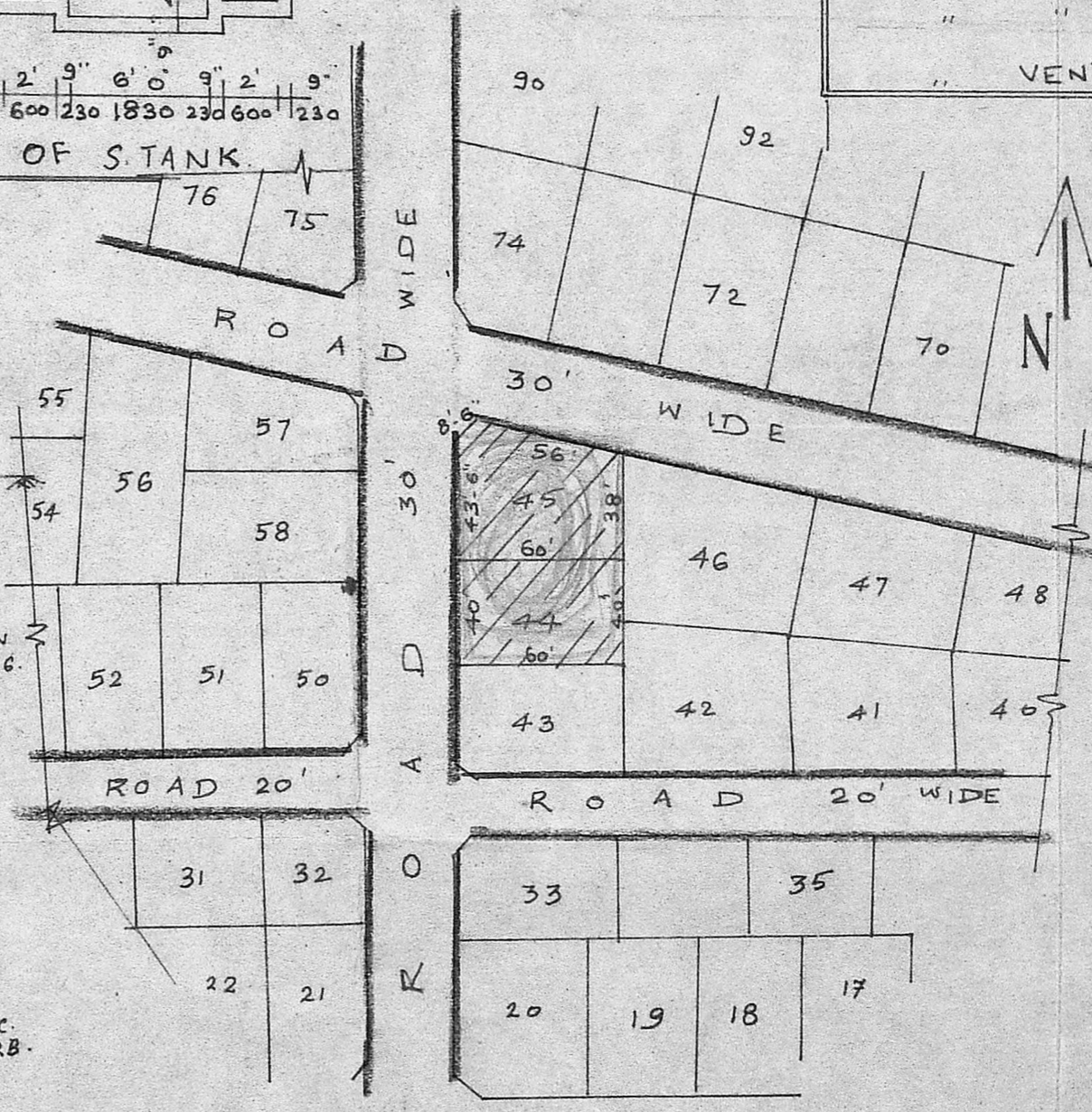

PART LAYOUT PLAN. SCALE 1" = 66'0"

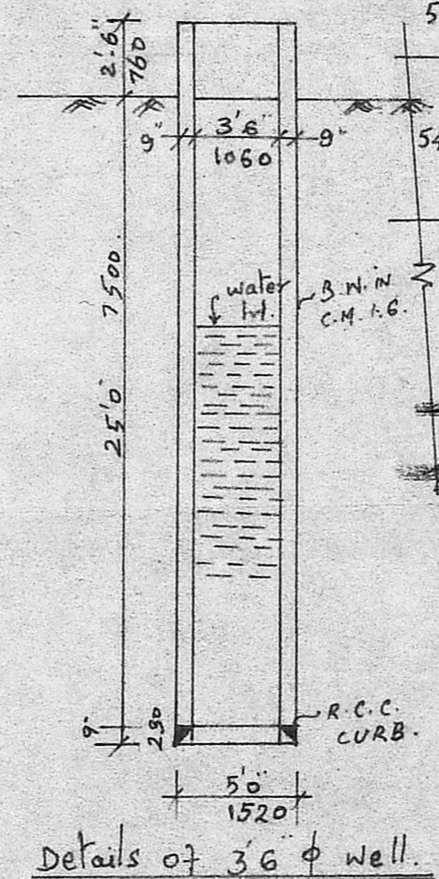

Details of 3.6 φ well.